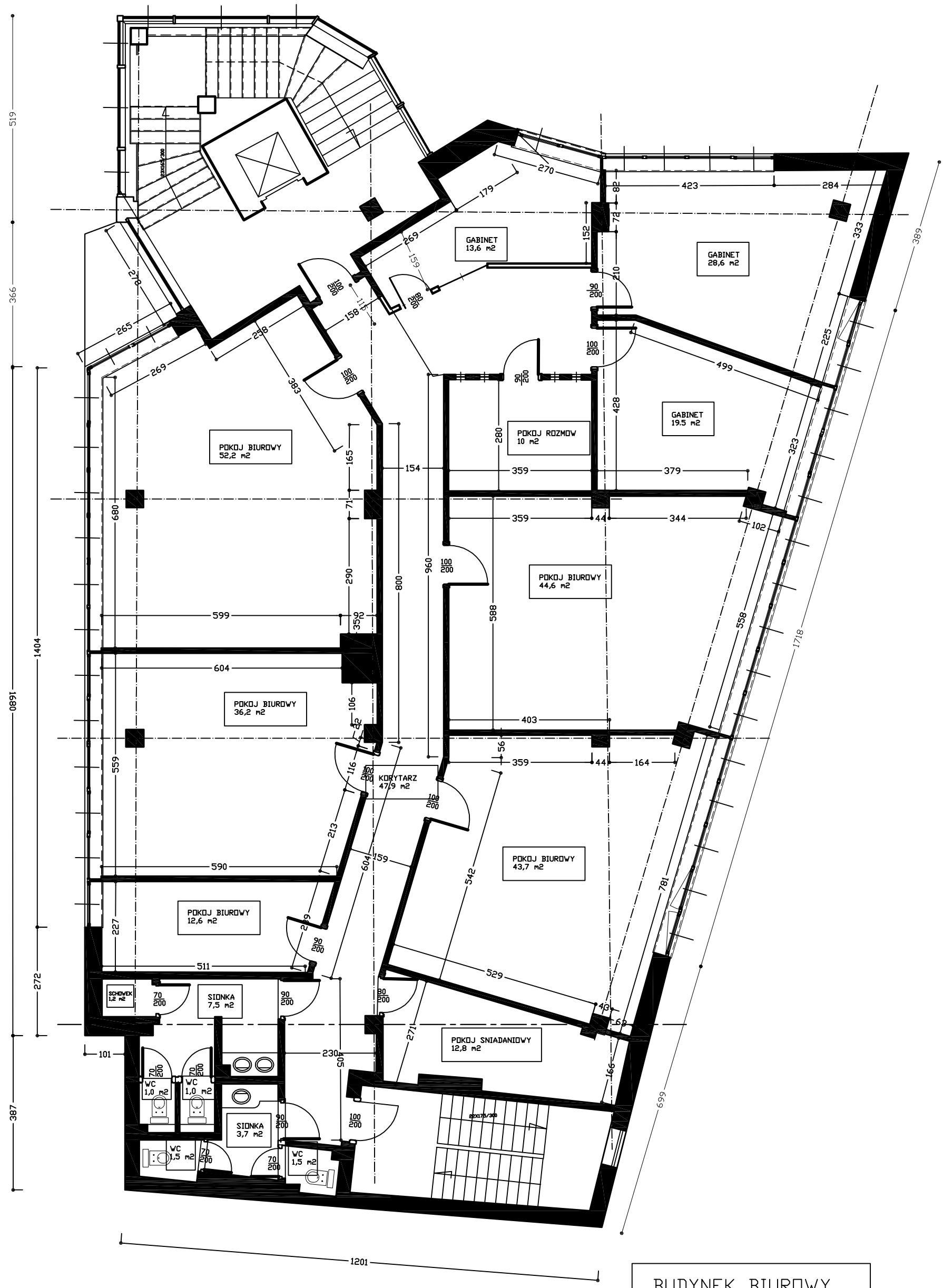

BUDYNEK BIUROWY

Al. Krakowska

rzut 1 pietra

stan 04' 2013

skala 1-100